

SURVEY FOR:  
**EXCHANGE, INC.**

LEGEND	
MPS	METAL PIN (SET) CAPPED T.R.L.S. # 1709
MPF	METAL PIN (FOUND)
PKS	P.K. NAIL (SET)
PKF	P.K. NAIL (FOUND)
FCP	FENCE CORNER POST
—X—	FENCE
SFP	STEEL FENCE POST
WFP	WOODEN FENCE POST
RRSF	RAILROAD SPIKE (FOUND)
RRSS	RAILROAD SPIKE (SET)

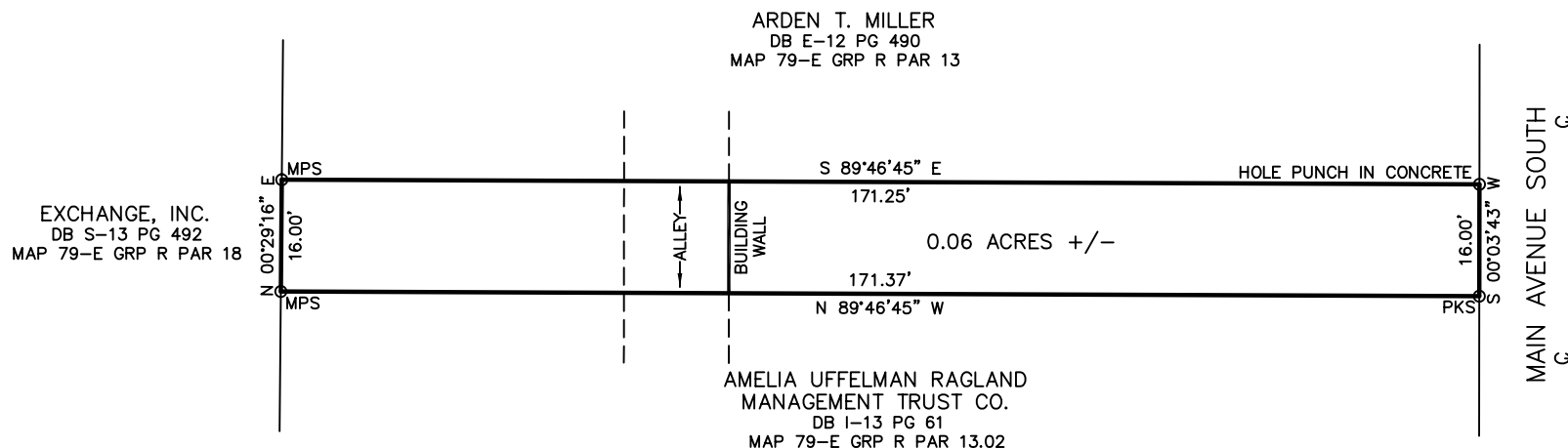
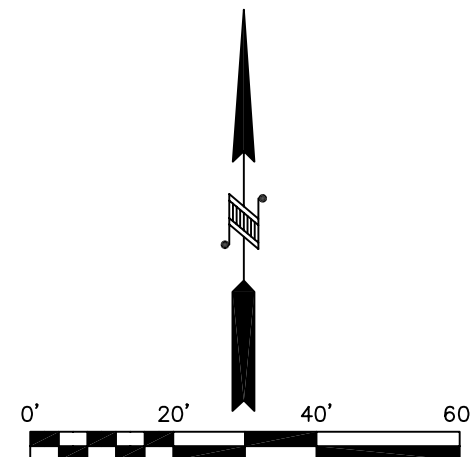

I HEREBY CERTIFY THAT THIS IS A TRUE AND ACCURATE SURVEY TO THE BEST OF MY KNOWLEDGE AND BELIEF, CATEGORY I, WITH A MINIMUM RATIO OF PRECISION OF 1: 10,000 OF THE UNADJUSTED TRAVERSE.

PAUL BRADEN, T.R.L.S. # 1709

<b>PAUL BRADEN SURVEYING, LLC</b> 108 EAST COLLEGE ST., FAYETTEVILLE, TN 37334 PHONE: (931) 433-4148 FAX: (931) 433-4671		
<b>DRAWN BY:</b> JE	<b>DATE:</b> 7-18-07	<b>SURVEY FOR:</b> EXCHANGE, INC.
<b>APPROVED:</b> PB		
<b>SCALE:</b> 1" = 20'		<b>DRAWING NAME:</b> EXCHANGE7-07

NOTE: THE PROPERTY SHOWN HEREON IS SUBJECT TO AN EASEMENT OR A RIGHT-OF-WAY RECORDED IN DEED BOOK B-10, PAGE 203.

PROPERTY BEING ALL OF DEED BOOK T-13, PAGE 930 AND BEING ON TAX MAP 79-E GROUP R PARCEL 13.01 LYING IN THE 8TH CIVIL DISTRICT, LINCOLN COUNTY, TN